



**TERRA MANOR**

NEWTON TOWNSHIP - ABINGTON HEIGHTS SCHOOLS



**OUTLOOK**  
CONSTRUCTION  
*Your Builder*

[www.outlookconstruction.com](http://www.outlookconstruction.com)

## Your Neighborhood!

# ABOUT TERRA MANOR

---



Terra Manor, located in the Abington Heights School District, an Outlook Construction new home community, offers single family new home and lot packages starting in the mid \$300's. Just off Newton Ransom Blvd, Terra Manor offers private rural living close to everything! Only minutes from downtown Clarks Summit and a easy 15 minute drive to Scranton.

---

## NEIGHBORHOOD HIGHLIGHTS

- Abington Heights School District
- Newton Township
- Large rural lots (Approx. 1+ acres)
- Township roads
- Protective covenants
- No Homeowner's Association Fees
- Quiet low traffic neighborhood - but close to everything
- Underground Utilities (electric, cable, internet, phone)
- On lot well water
- On lot septic system
- Complete home and lot packages
- Our home plans or yours

## HOME PLANS



We will build our home plan or yours! To explore our home plans visit us online at:  
[www.outlookconstruction.com/home-plans.html](http://www.outlookconstruction.com/home-plans.html)

Quiet large rural lots.

# NEIGHBORHOOD MAP

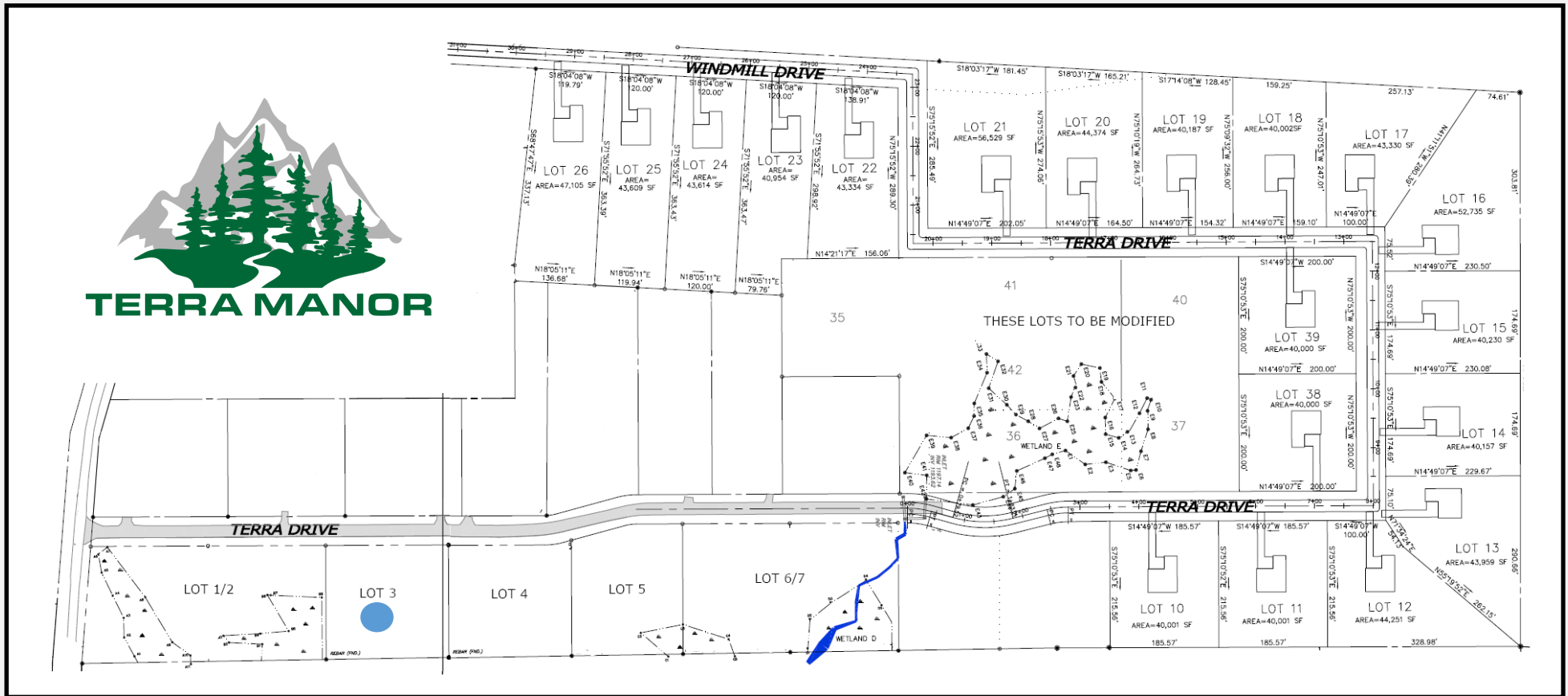
Terra Manor offers varying lot types including wooded and cleared lots as well as flat and sloped lots. Phase 1 lots include Lots 1 through 7 and home and lot packages will be available in the Spring of 2020. Phase 2 will offer the balance of lots in late 2020.



-  Quick Delivery Home Available
-  SOLD

Layout, lot configuration, number of lots, etc. subject to change without notice.



## TERRA MANOR LOCATION / DIRECTIONS

From Morgan Highway take Newton Ransom Blvd toward Newton Township. Turn Right onto Orchard Drive (across from Red Barn Village). Turn Right into Terra Manor (Terra Drive).

Google Maps / GPS Address: Terra Drive, Clarks Summit, PA 18411

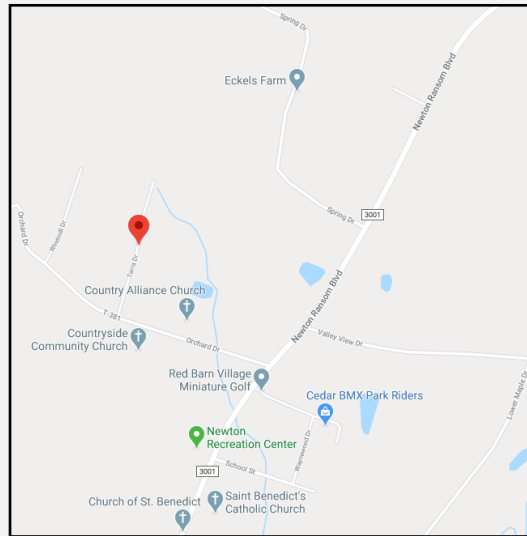

# OUTLOOK CONSTRUCTION

*Your Builder*

PO Box 400  
Hamlin, PA 18427

Office / Design Center:  
1220 Mount Cobb Rd  
Jefferson Township, PA 18436

Phone: 570-689-7001  
Fax: 570-689-4895

Email: [info@outlookconstruction.com](mailto:info@outlookconstruction.com)  
[www.outlookconstruction.com](http://www.outlookconstruction.com)

*Outlook Construction is an Equal Opportunity builder. This brochure is for informational marketing purposes only and is subject to change at any time without notice. Nothing in this brochure should be considered contractual or binding.*

© Copyright 2020